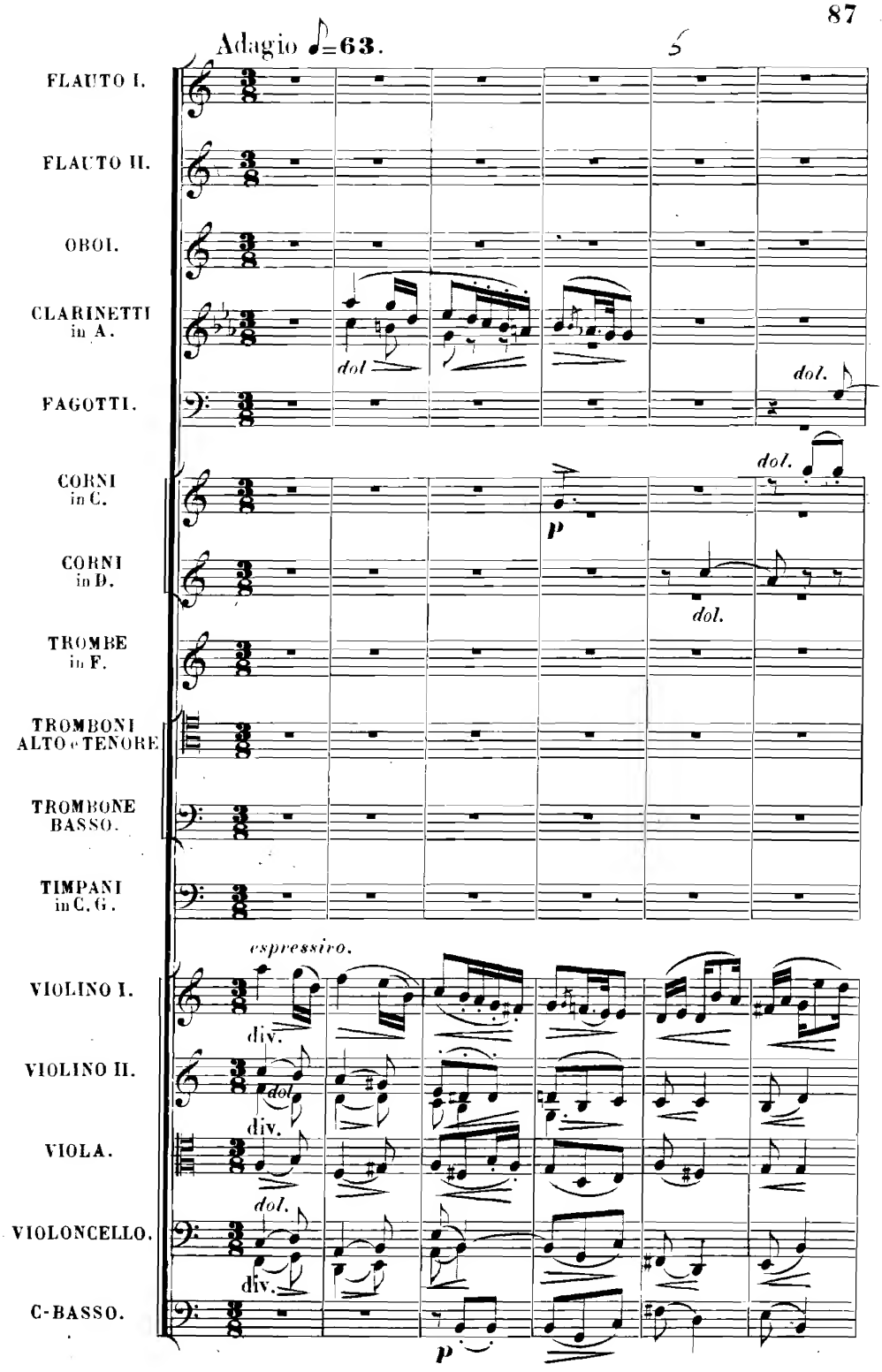
Adagio ♩=63.
5
FLAUTO I.
FLAUTO II.
OBOI.
CLARINETTI in A.
FAGOTTI.
CORNI in C.
CORNI in D.
TROMBE in F.
TROMBONI ALTO e TENORE
TROMBONE BASSO.
TIMPANI in C. G.
VIOLINO I.
VIOLINO II.
VIOLA.
VIOLONCELLO.
C-BASSO.
dol.
dol.
dol.
dol.
espressivo.
div.
dol.
div.
dol.
div.
p
p

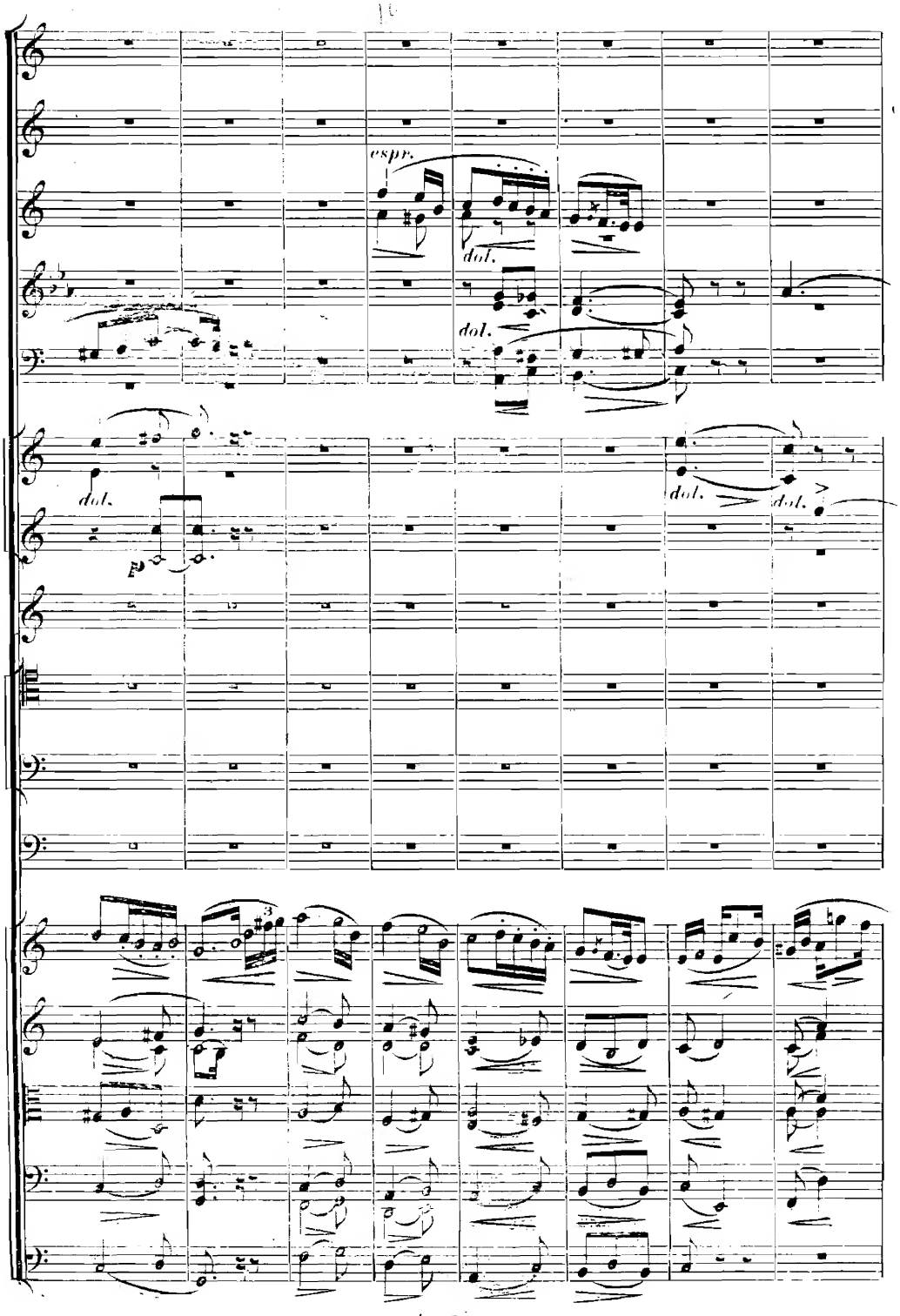
espr.
dol.
dol.
dol.
dol.
dol.
p

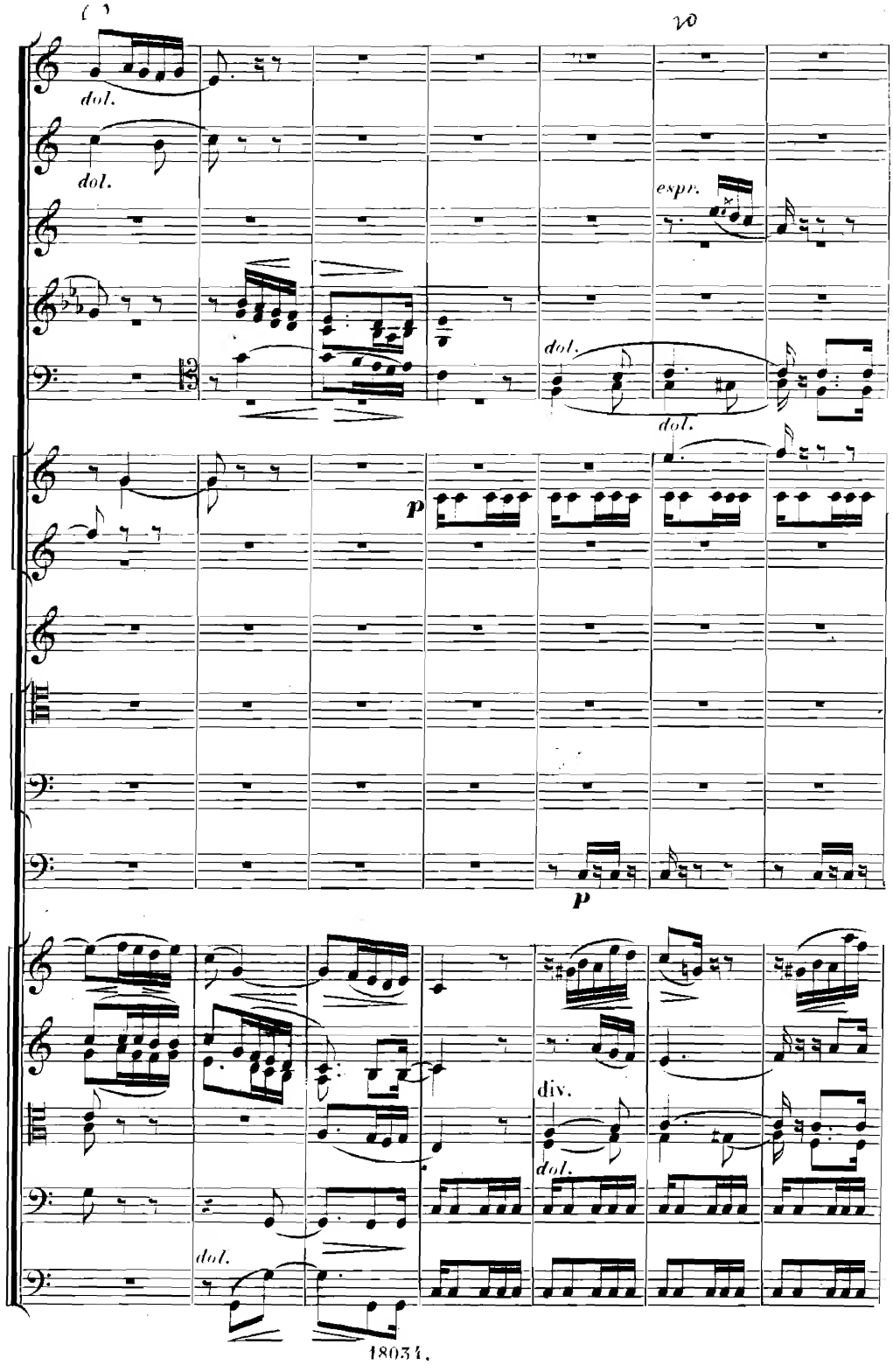
dol.
dol.
espr.
dol.
dol.
p
p
div.
dol.
dol.

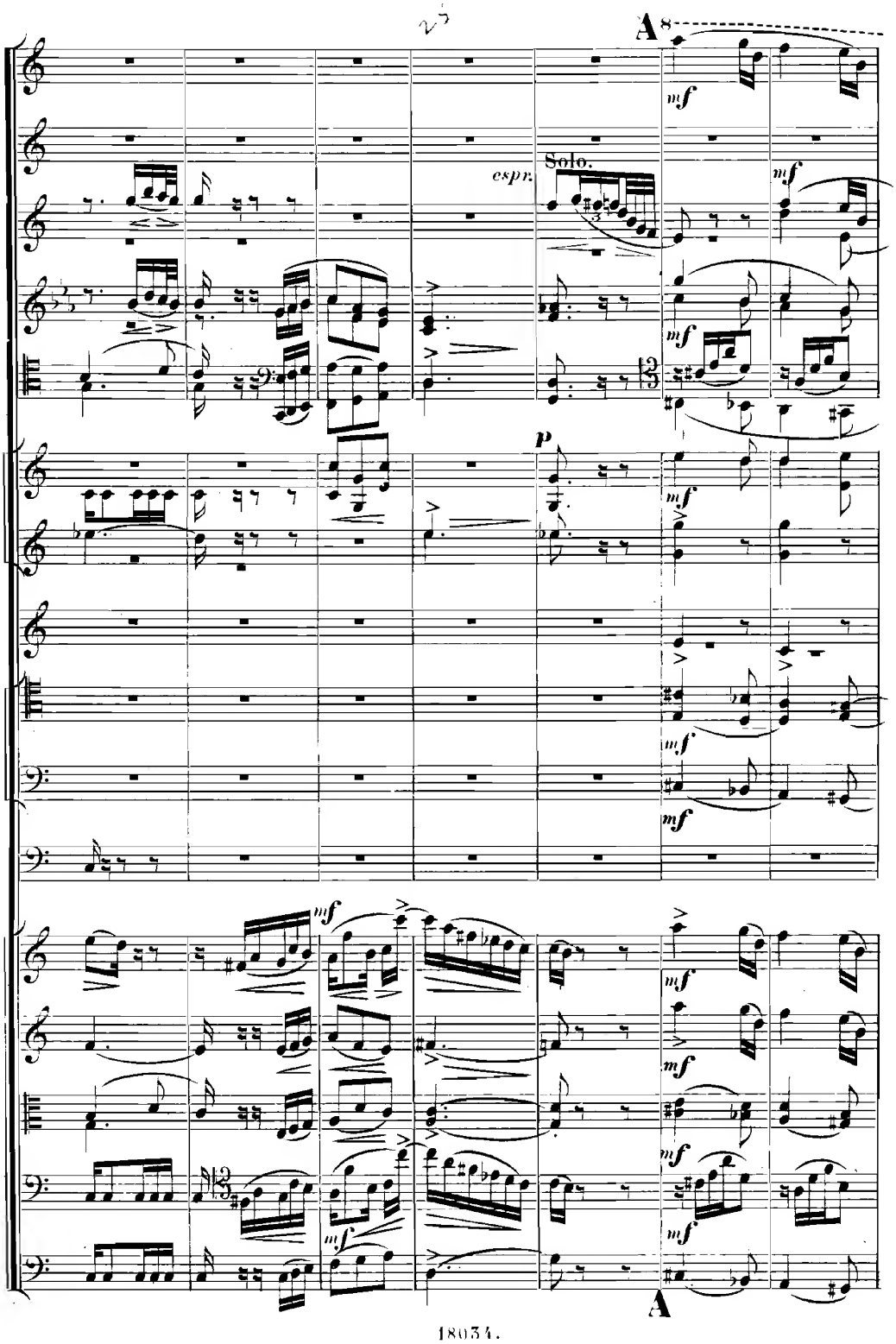
A
Solo.
espr.
mf
p
A

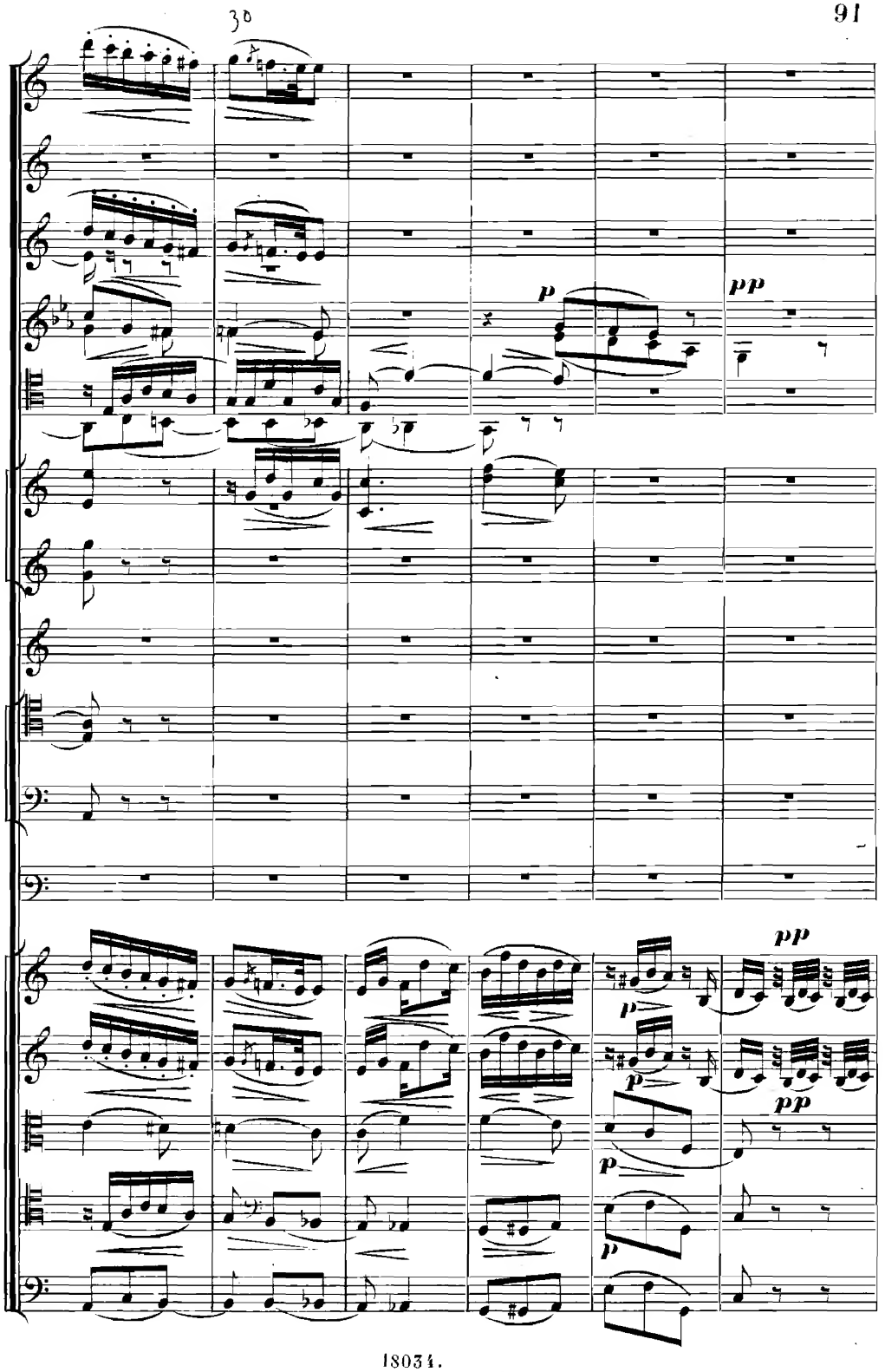
p
pp
pp
p
p
p
pp

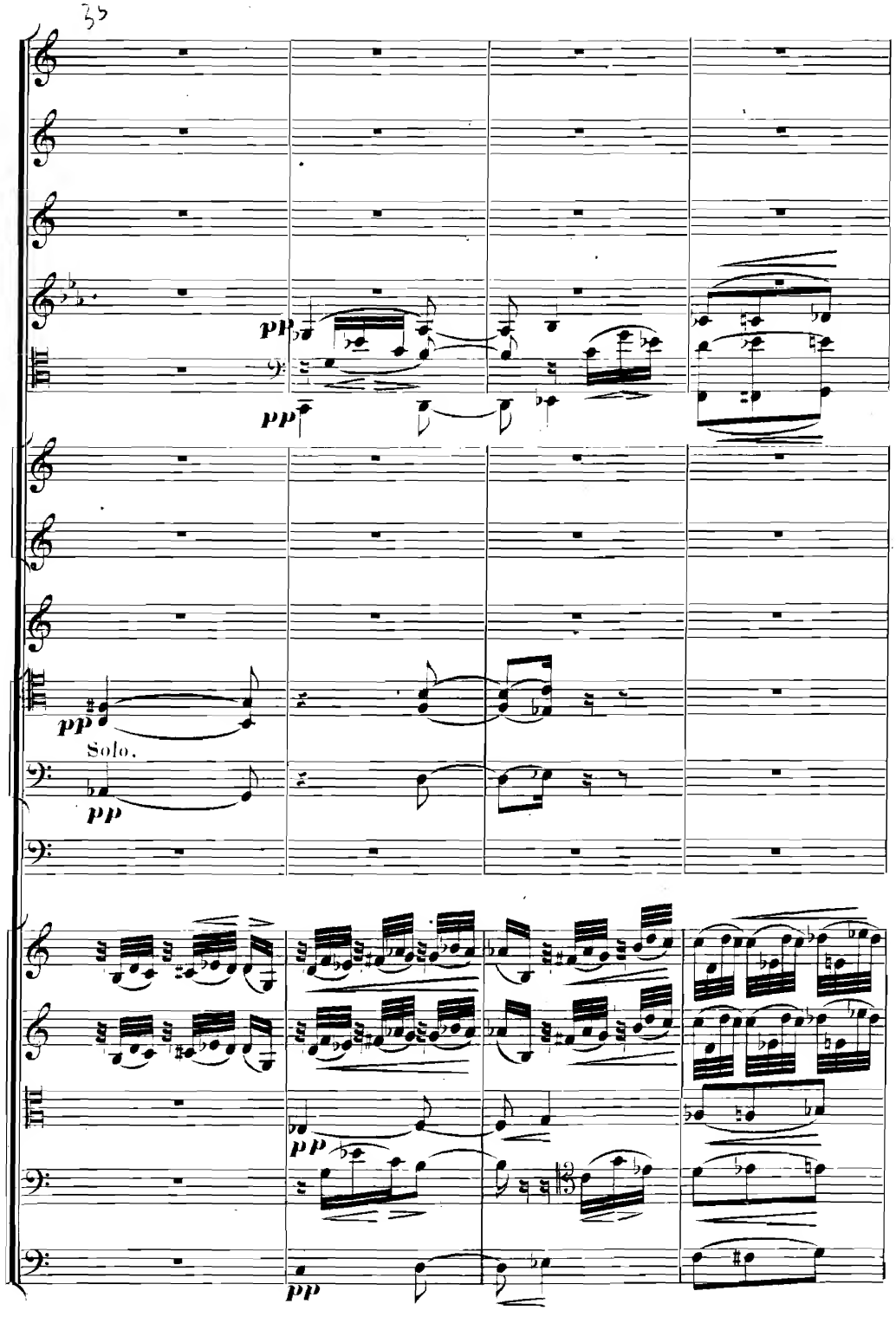
pp
pp
pp
Solo.
pp
pp
pp

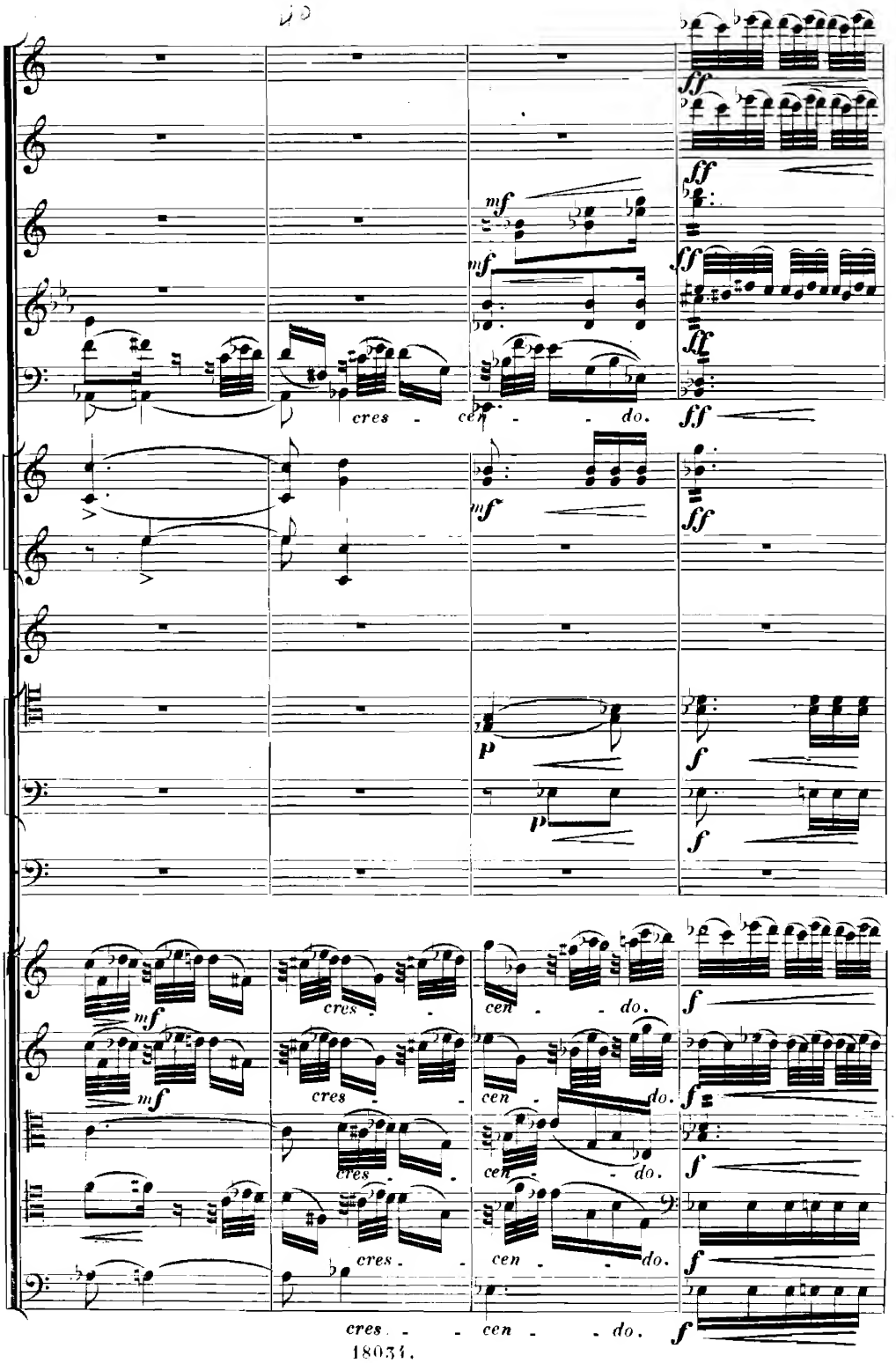
ff
mf
cres - cen - do.
p
f

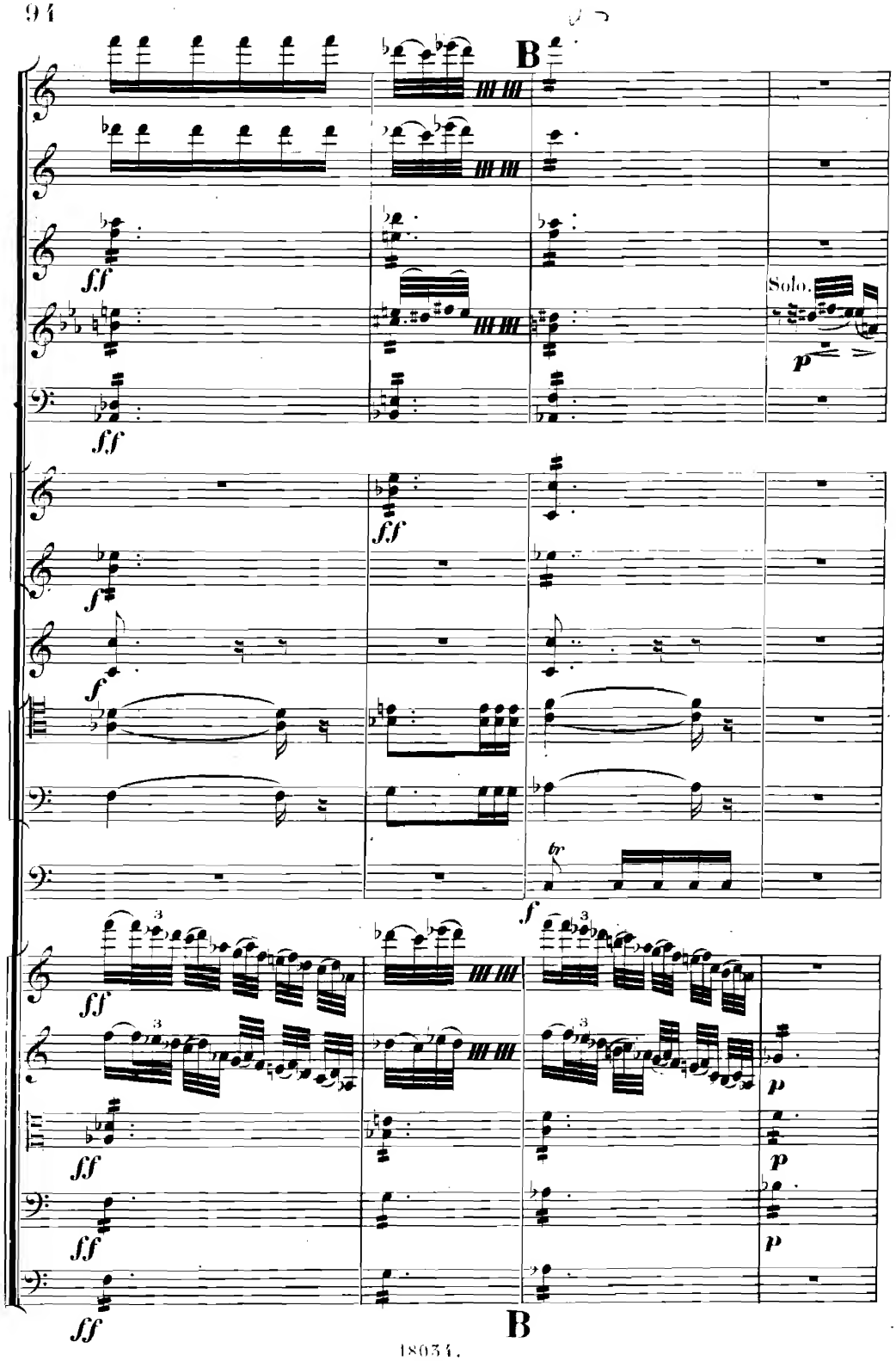
B
Solo.
B

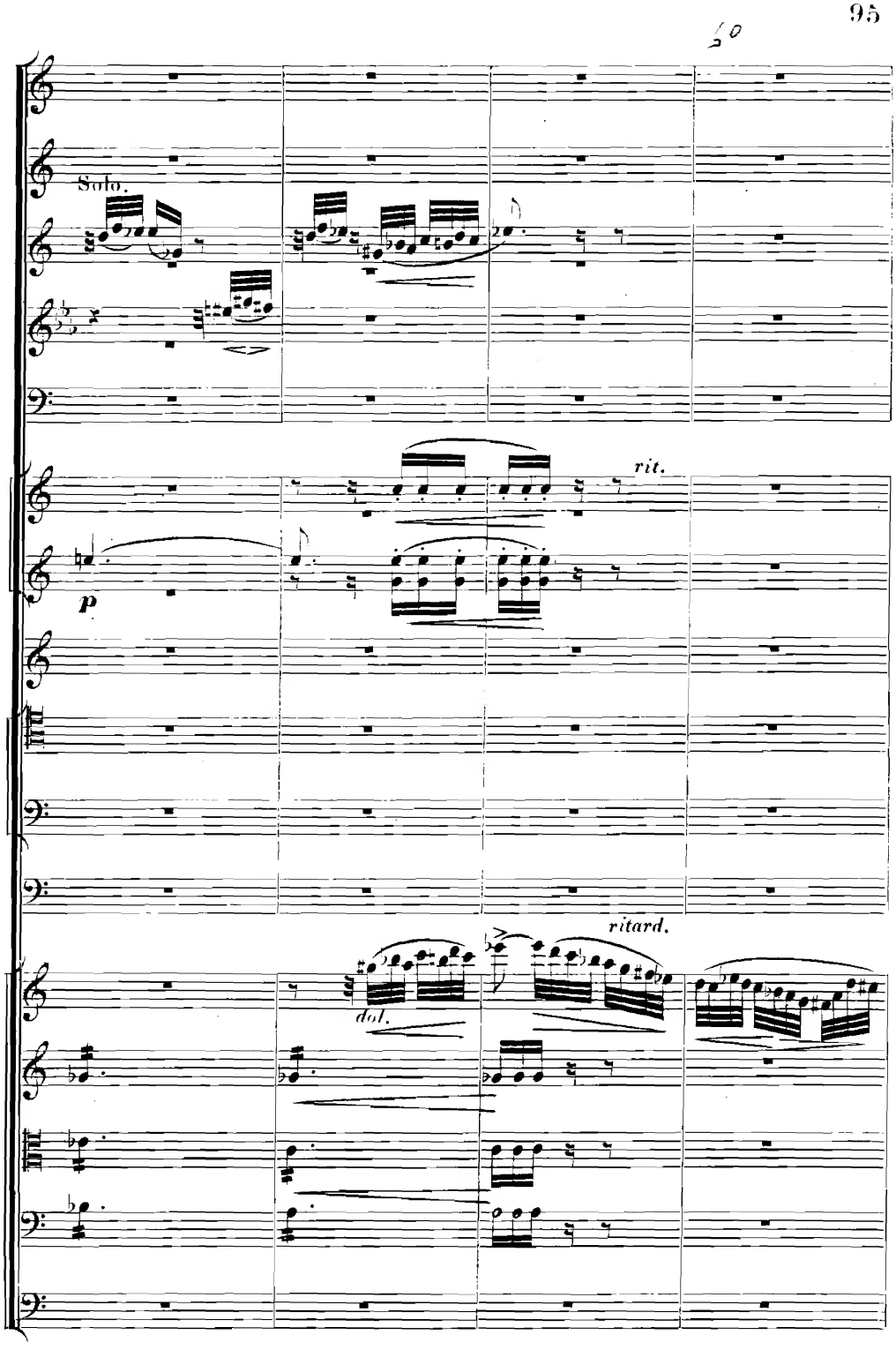
Solo.
rit.
p
ritard.
dol.

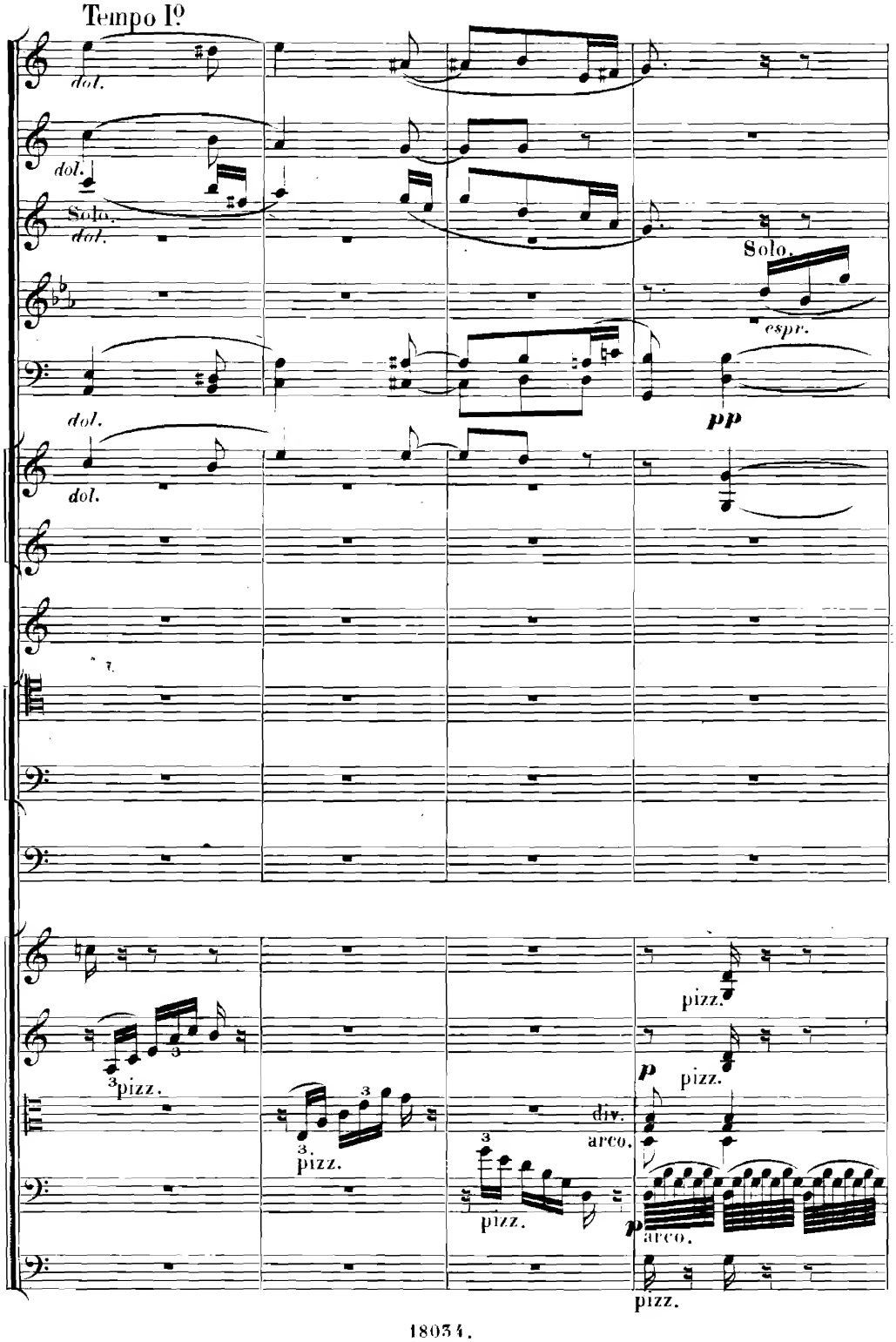
Tempo I°
dol.
dol.
Solo.
dol.
Solo.
espr.
dol.
pp
dol.
pizz.
pizz.
pizz.
pizz.
pizz.
p
div.
arco.
p
arco.
pizz.

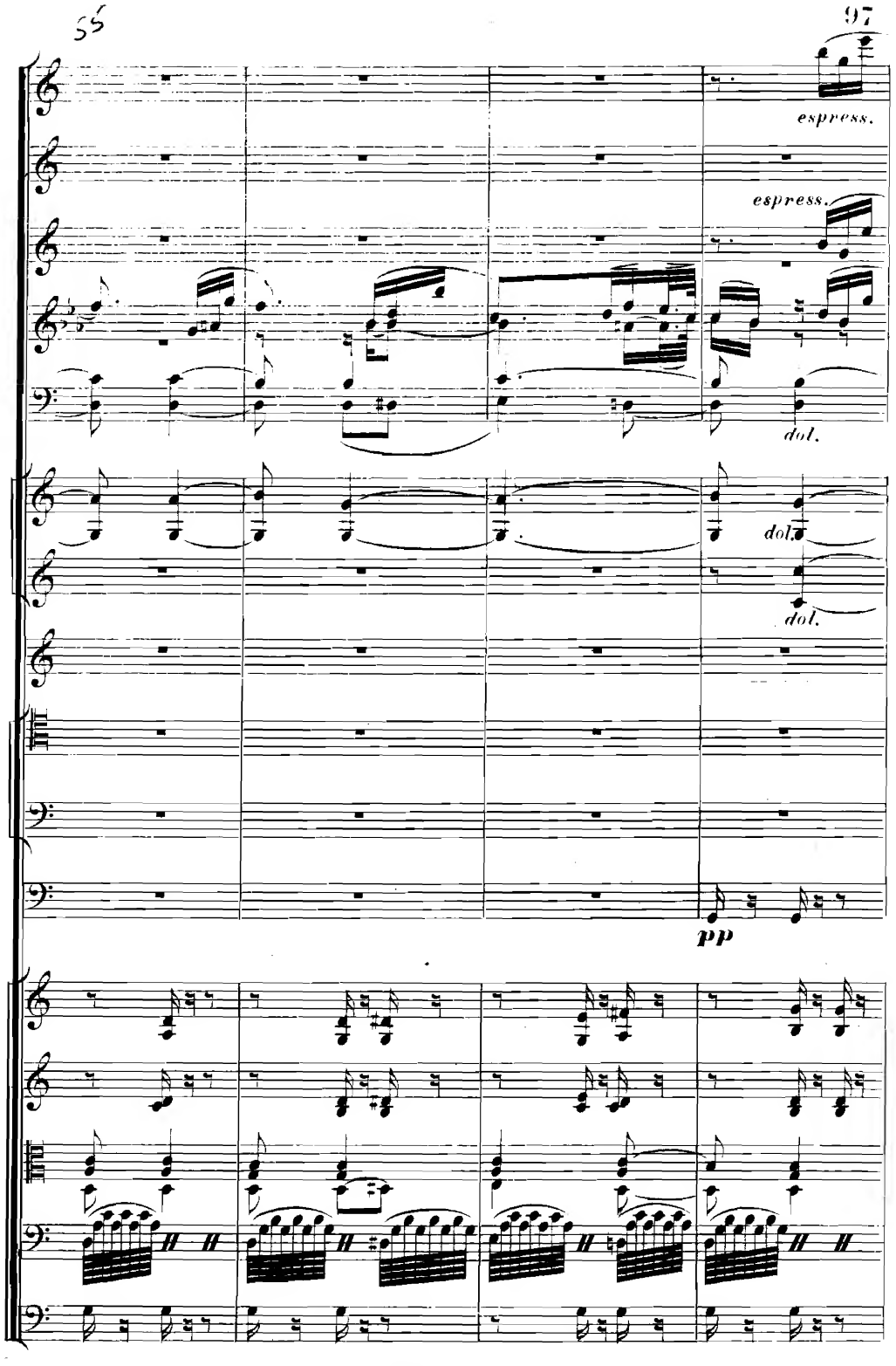
espress.
espress.
dol.
dol.
dol.
pp

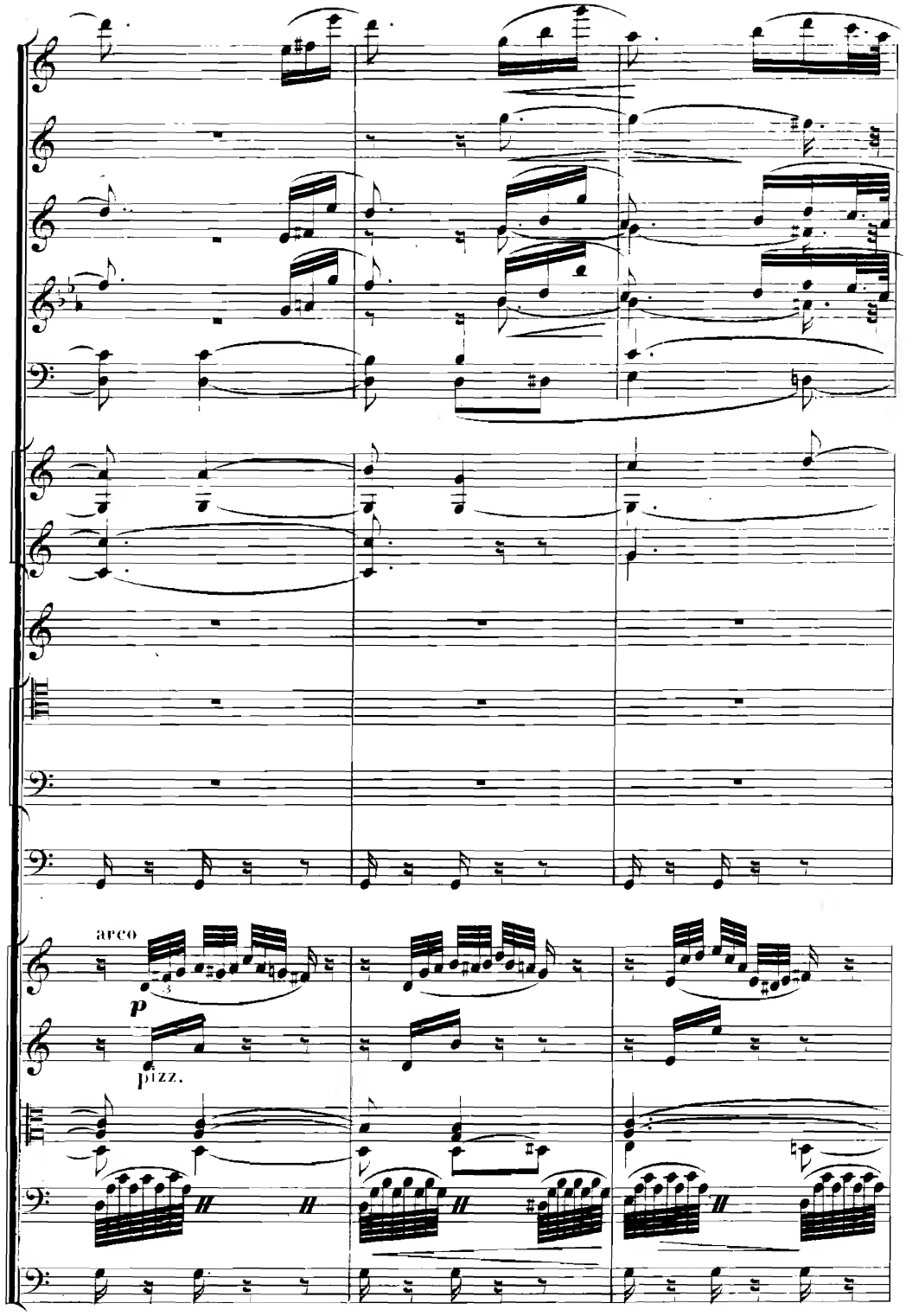
arco
p
pizz.

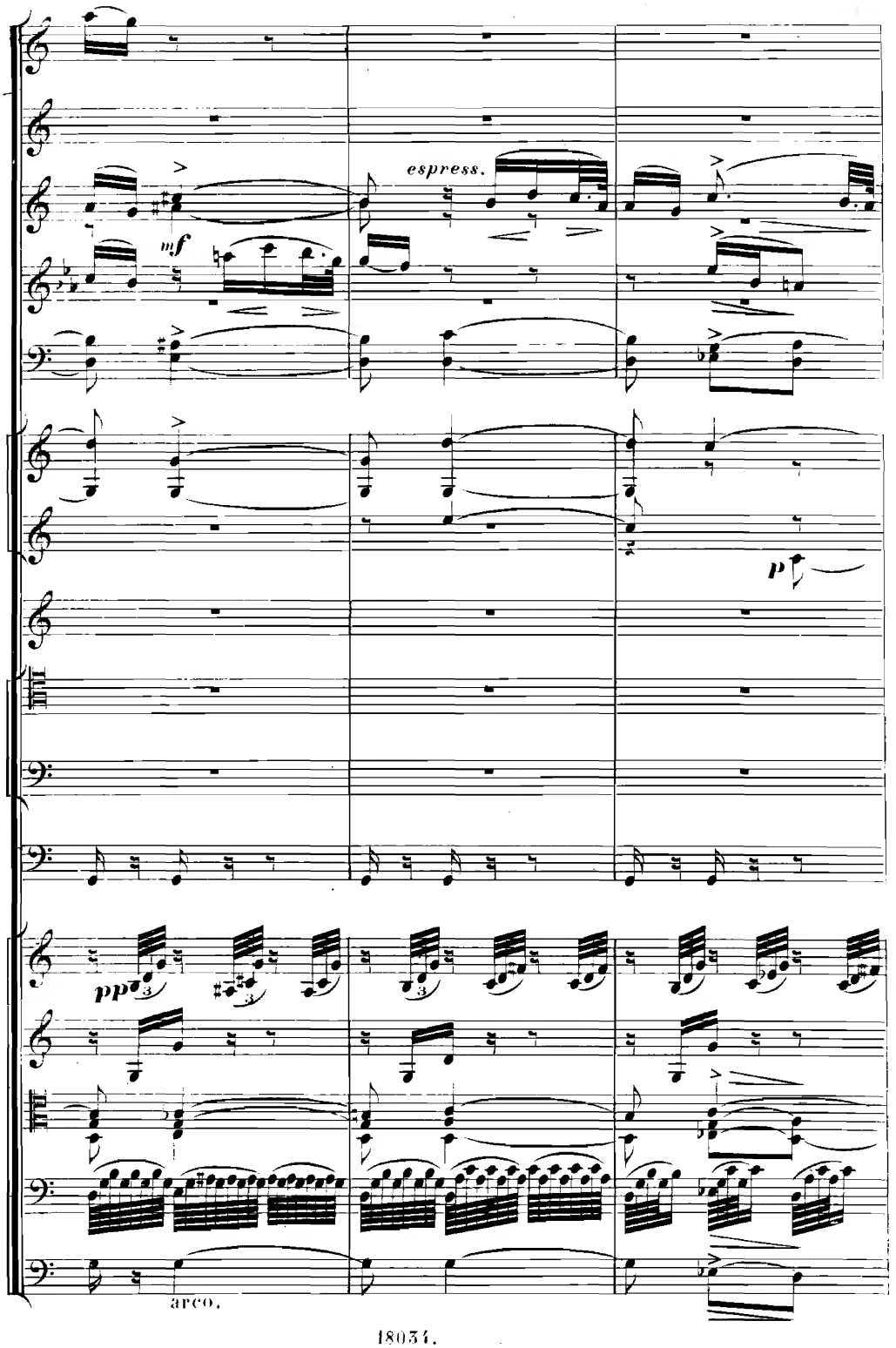
espress.
mf
p
pp
arco.

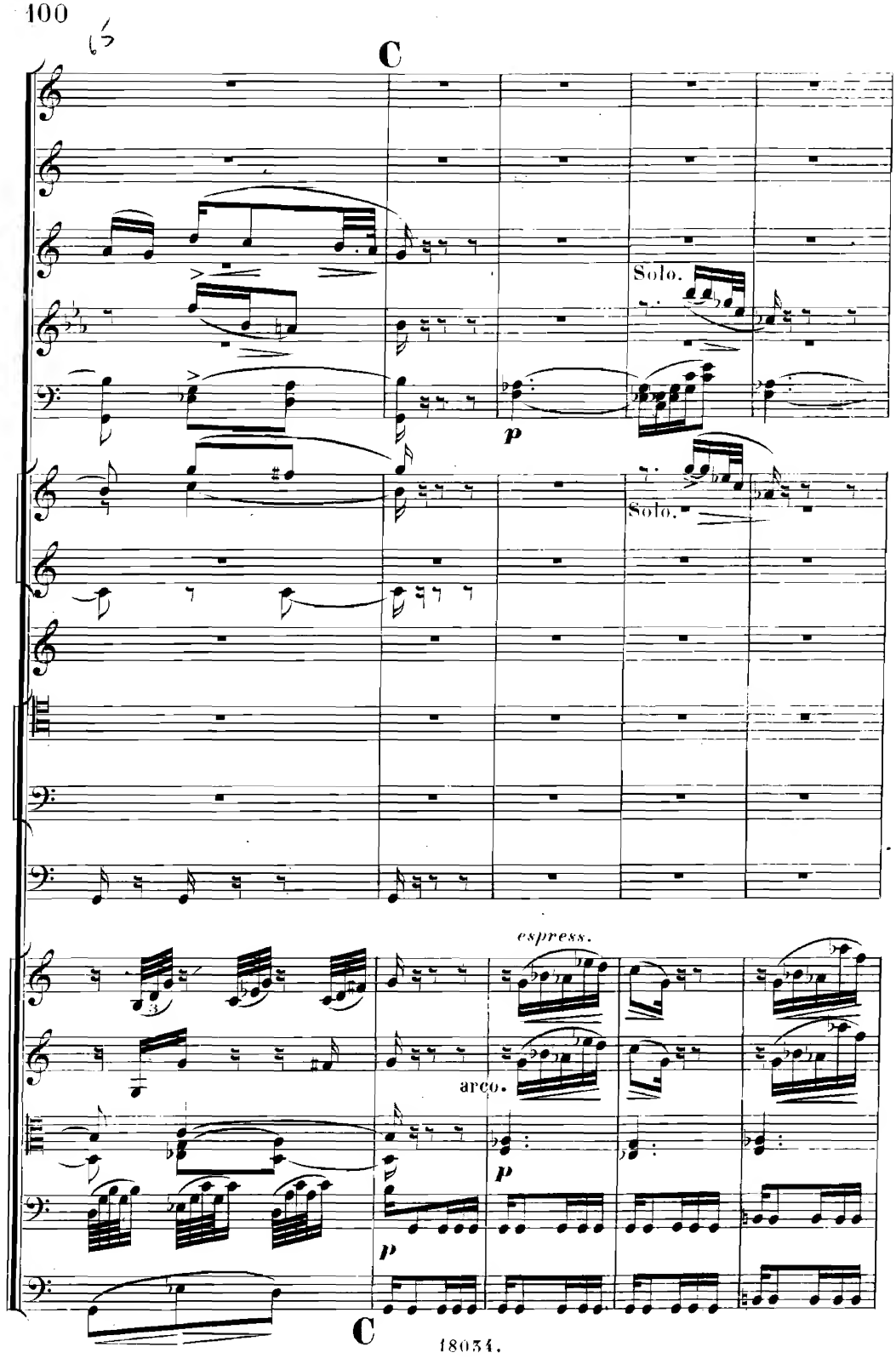
C
Solo.
p
Solo.
espress.
arco.
p
p
C

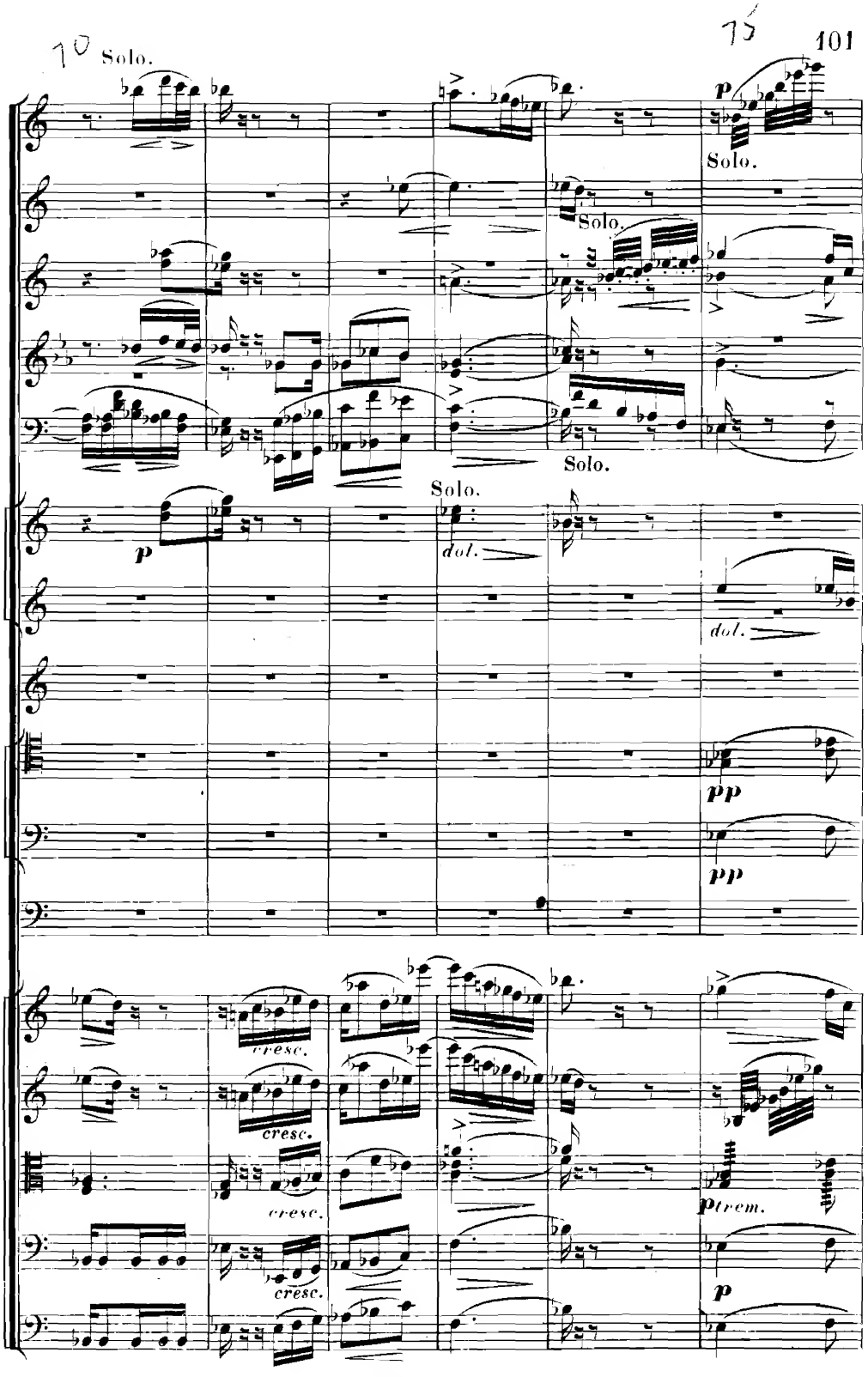
Solo.
Solo.
Solo.
Solo.
Solo.
dol.
dol.
cresc.
cresc.
cresc.
cresc.
ptrem.

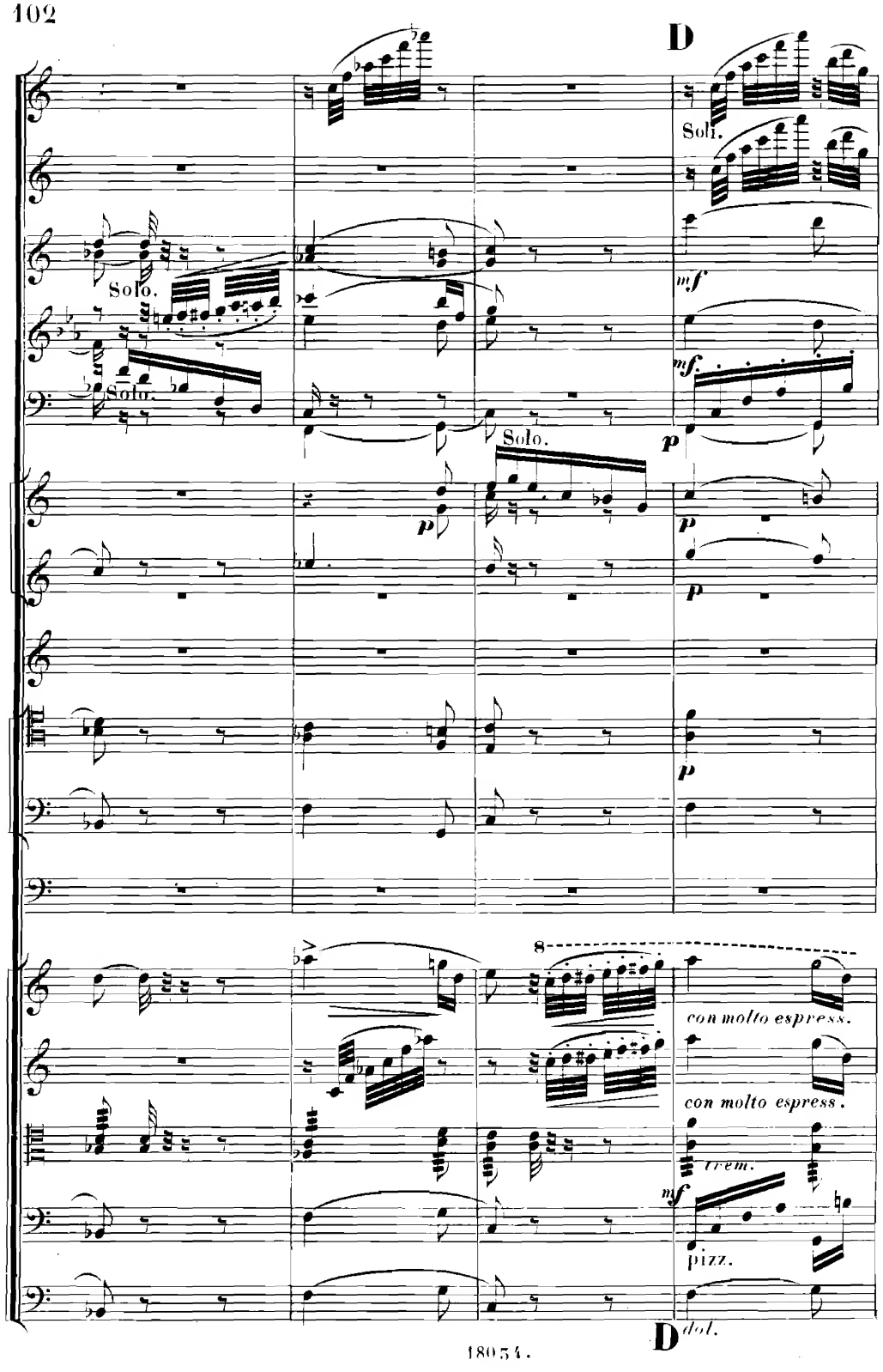
D
Soli.
Solo.
Solo.
Solo.
mf
mf
p
p
p
p
8
con molto espress.
con molto espress.
trem.
mf
pizz.
D
dol.

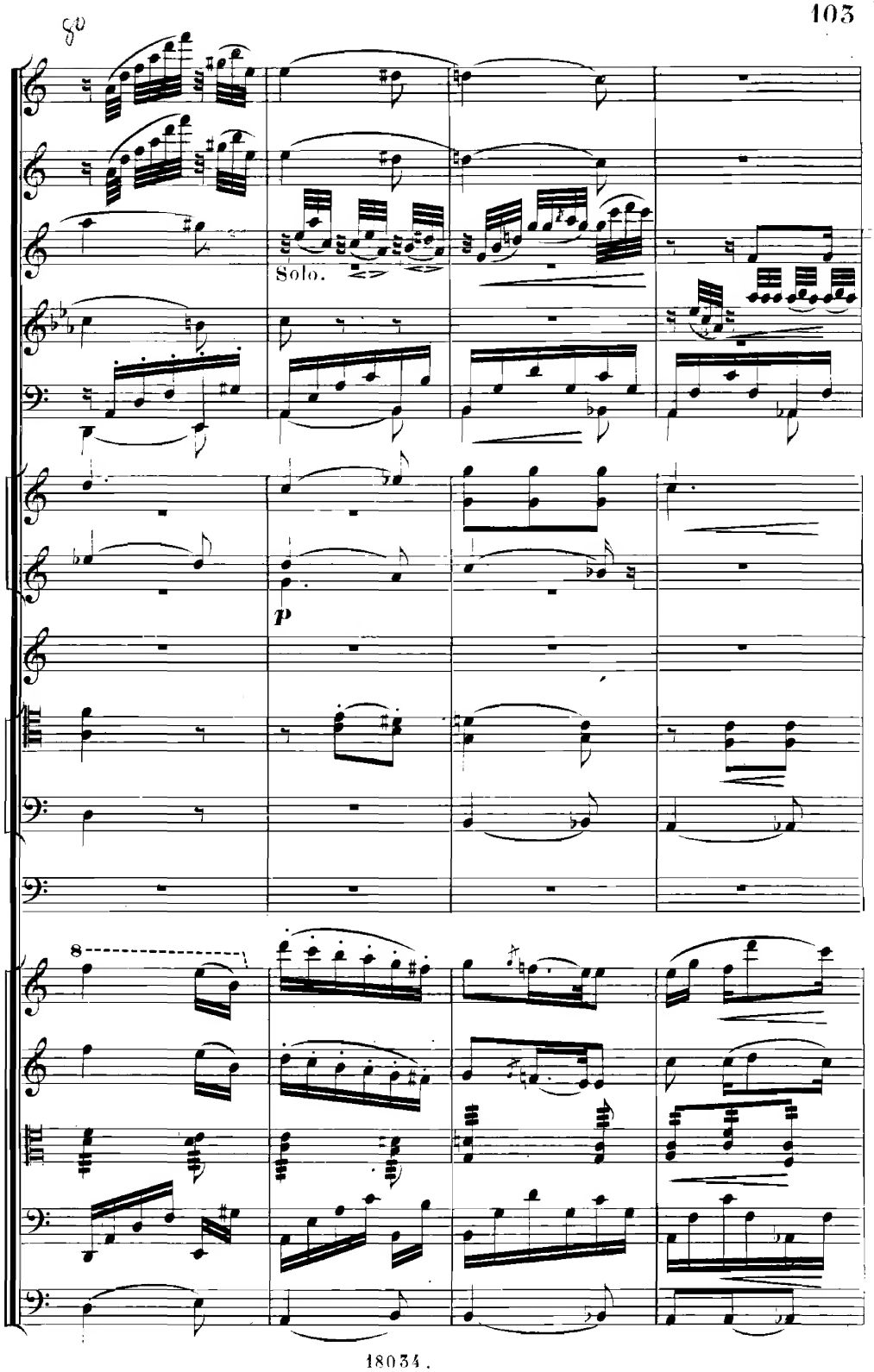
8va
Solo.
p
8

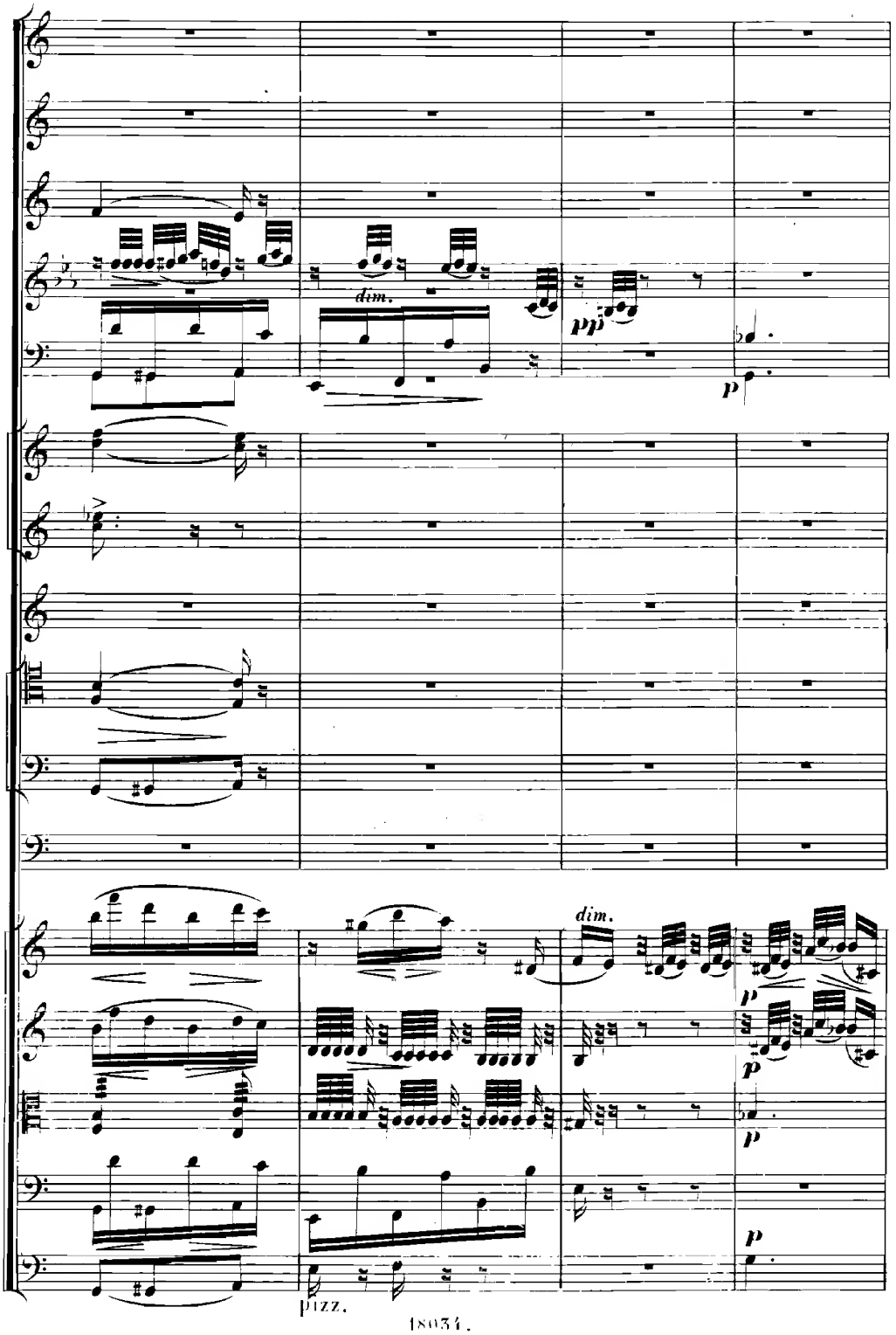
dim.
pp
p
dim.
p
p
p
p
pizz.

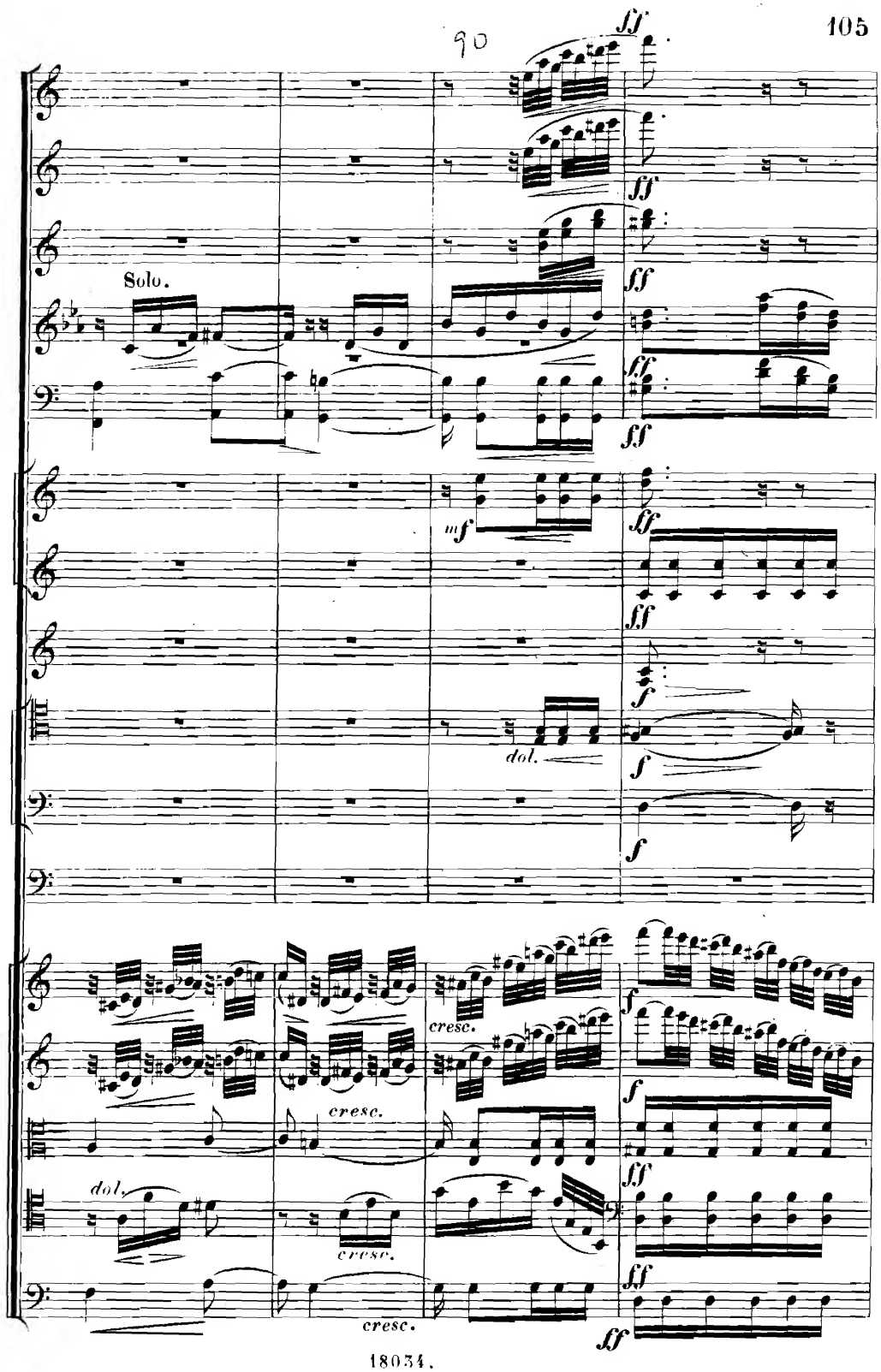
ff
Solo.
mf
dol.
cresc.
dol.
cresc.
cresc.

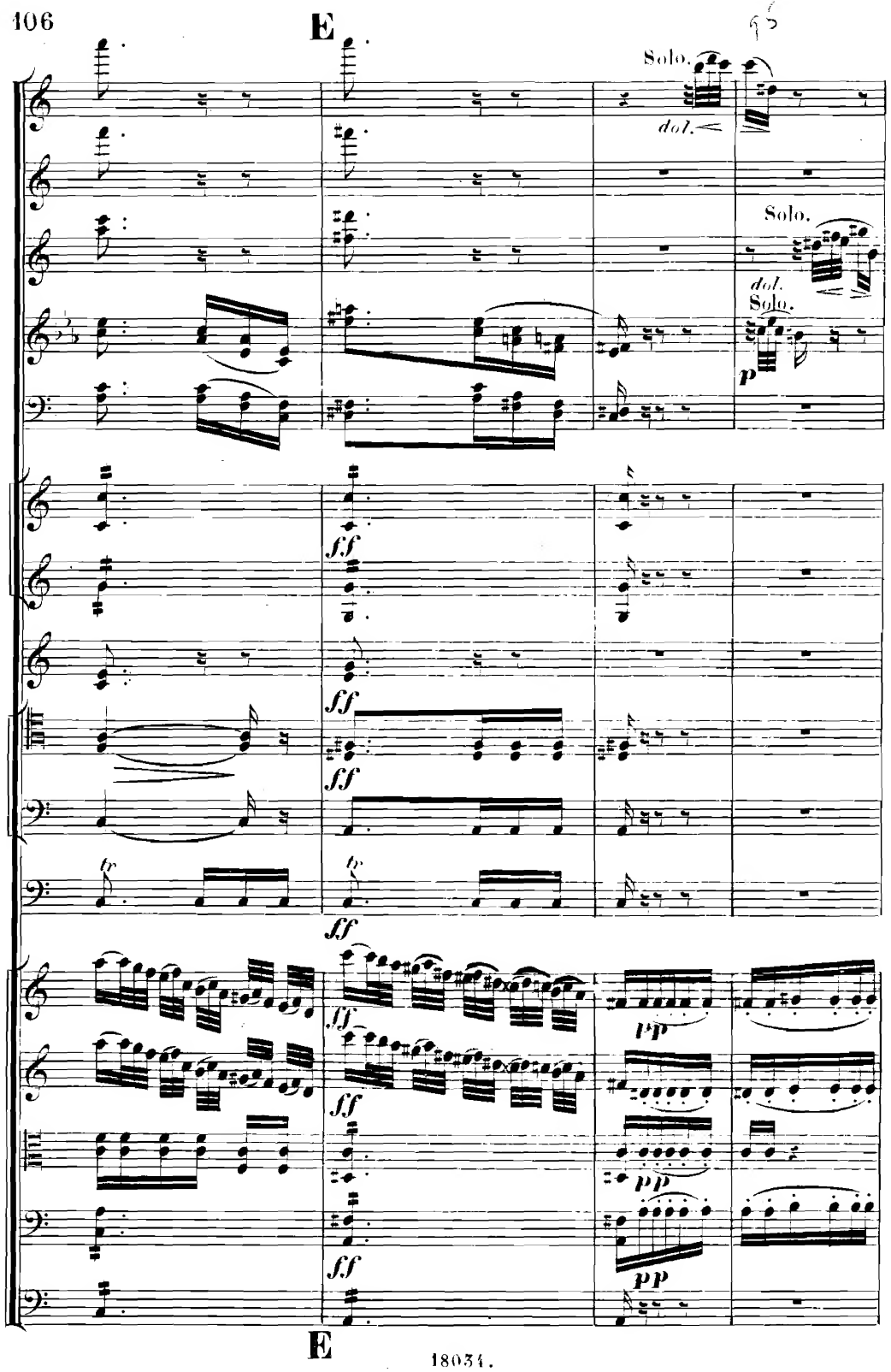
E
Solo.
dol.
Solo.
dol.
Solo.
p
ff
ff
ff
tr
tr
ff
ff
ff
ff
pp
pp
pp
E

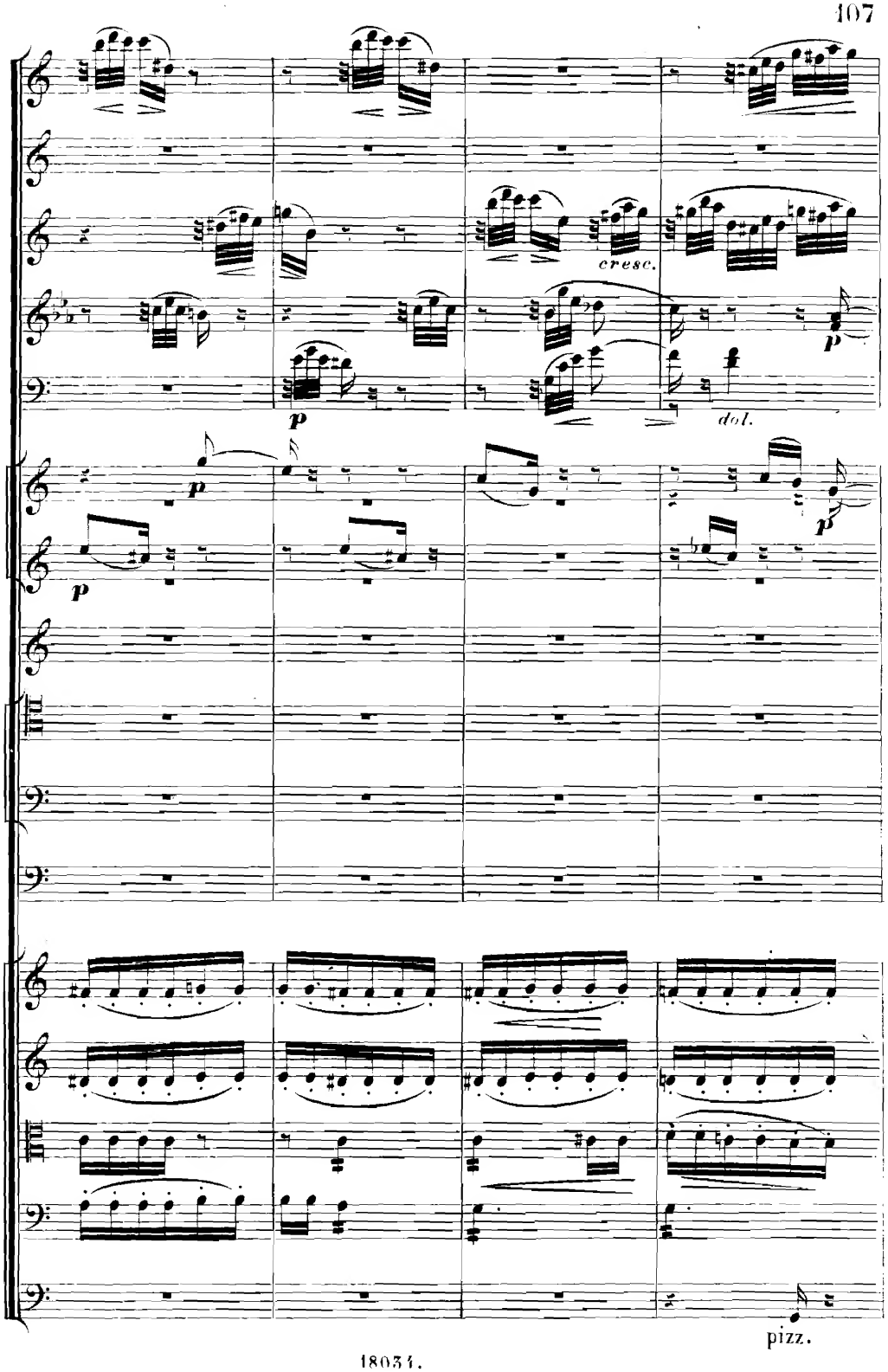
cresc.
dol.
pizz.

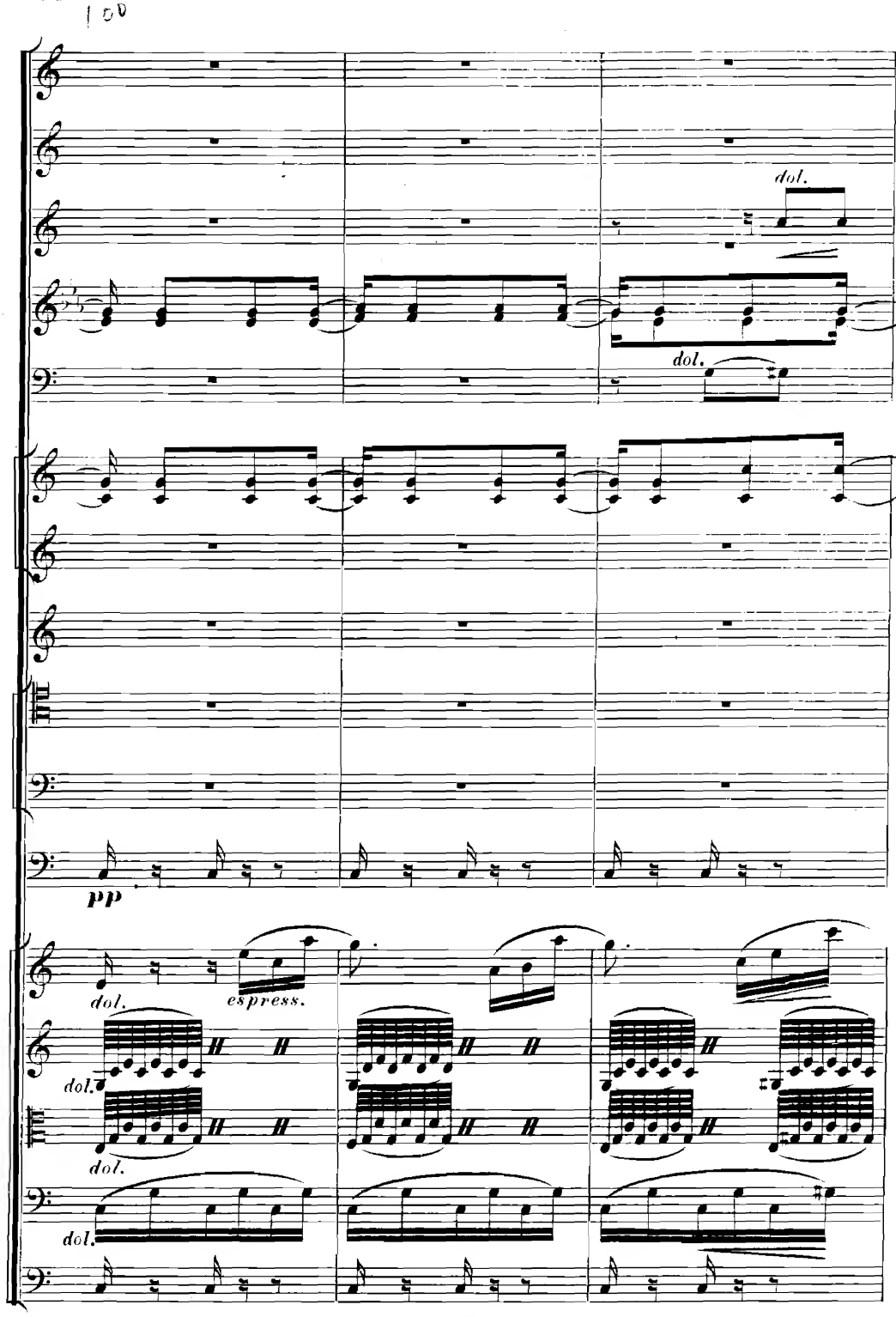
dol.
dol.
pp
dol.
espress.
dol.
dol.
dol.

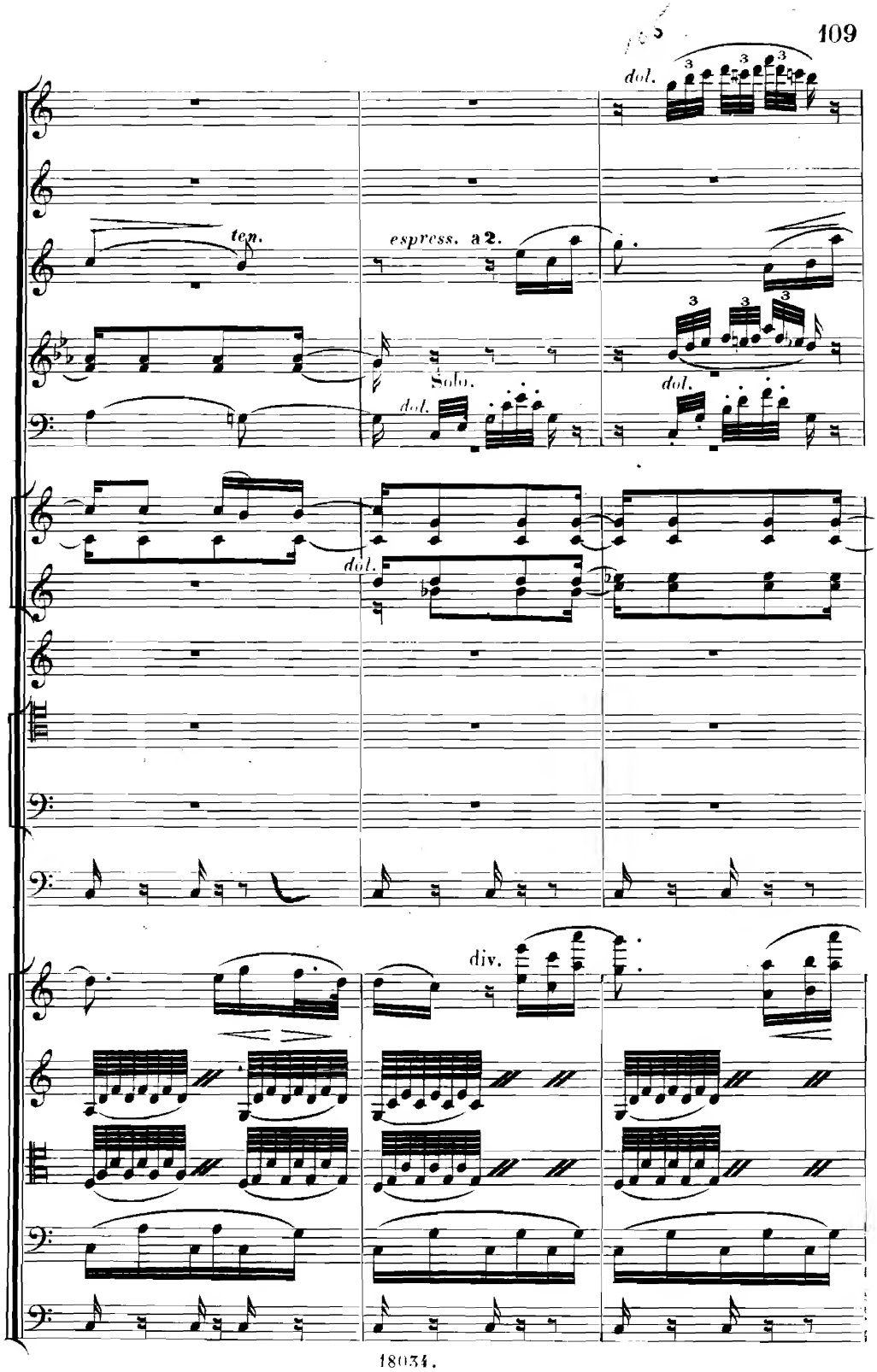
dol.
ten.
espress. a 2.
Solo.
dol.
dol.
dol.
div.

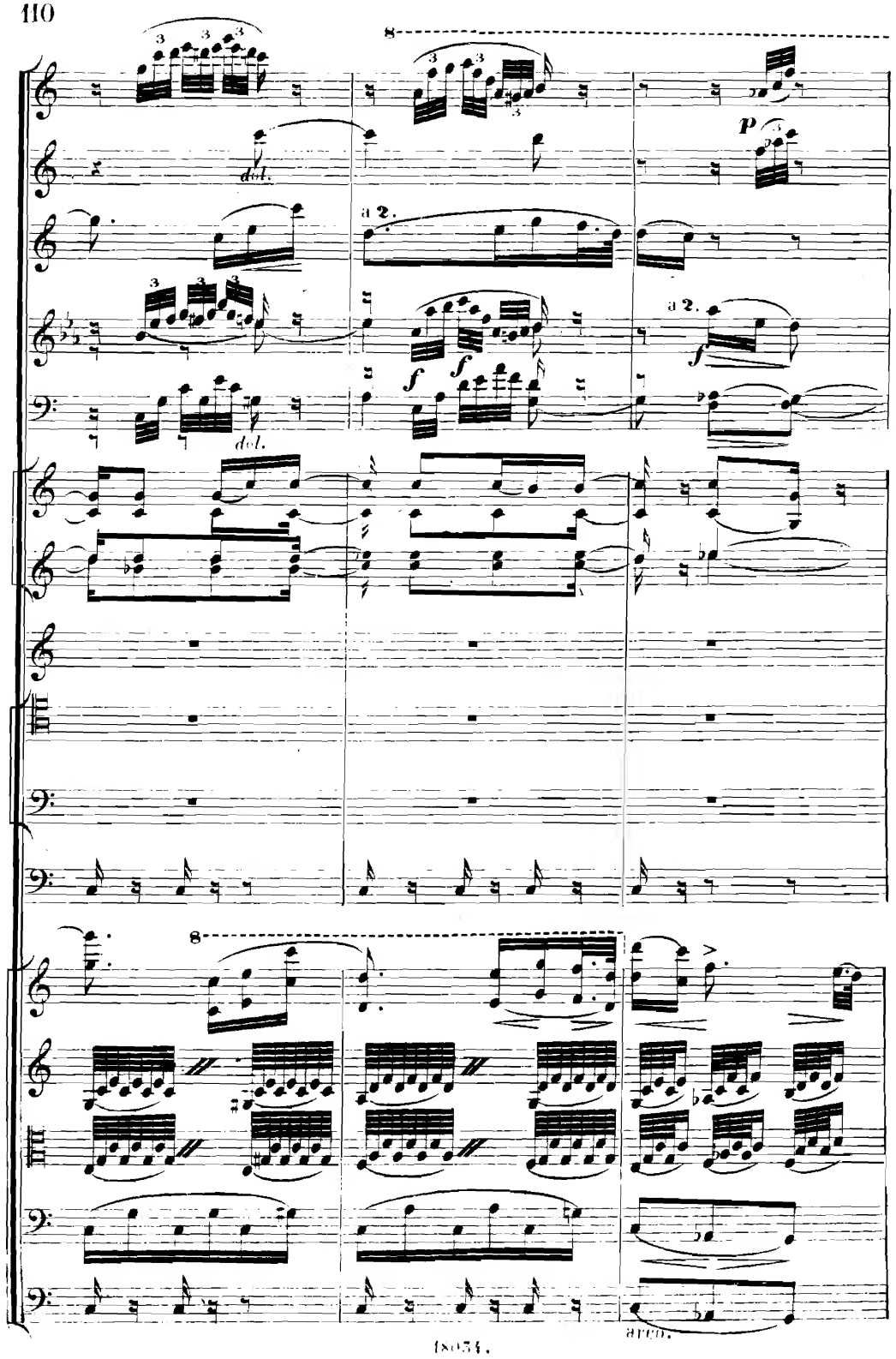
8
del.
a 2.
p
a 2.
f
f
f
del.
8
arco.

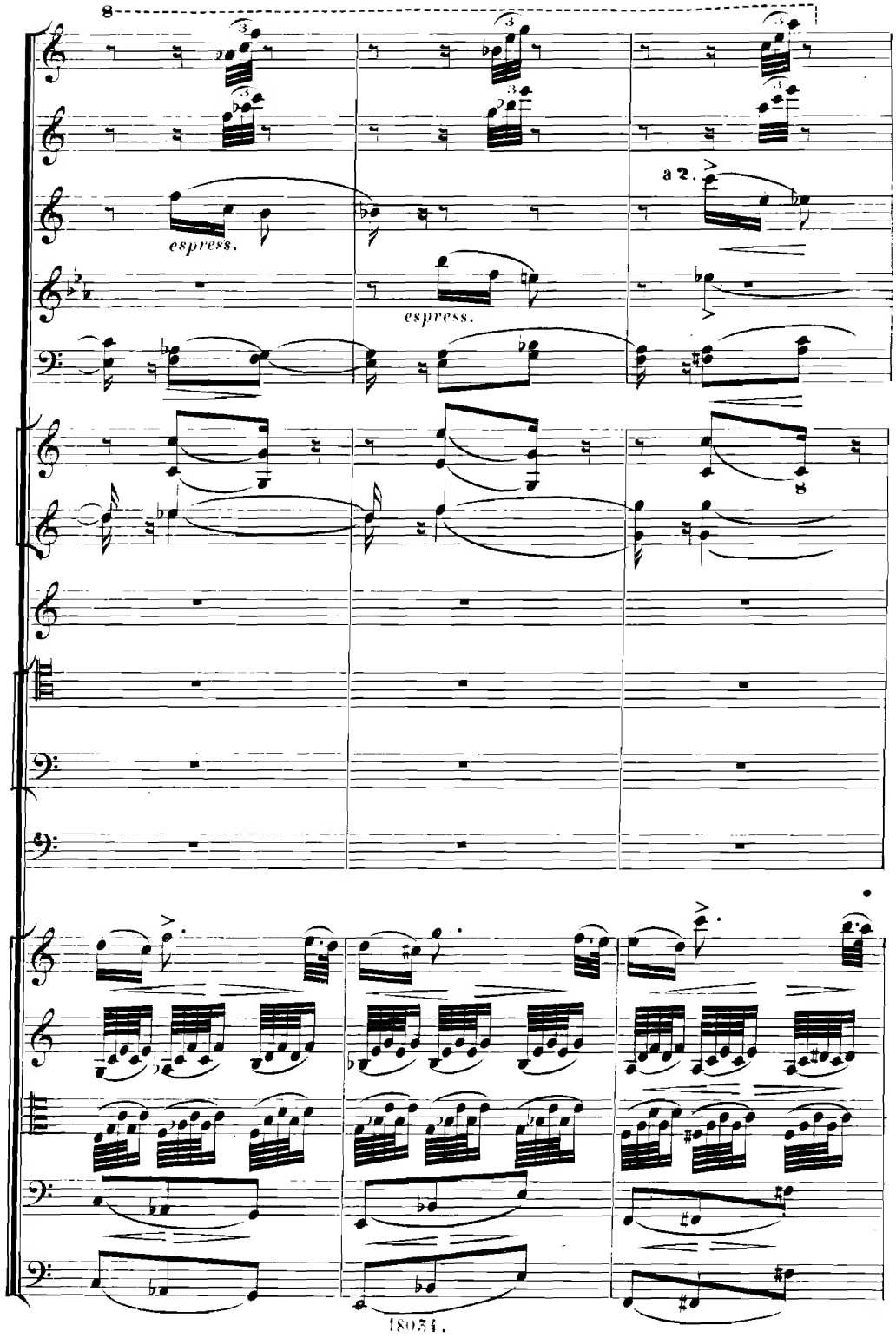
8
espress.
espress.
a 2.
8

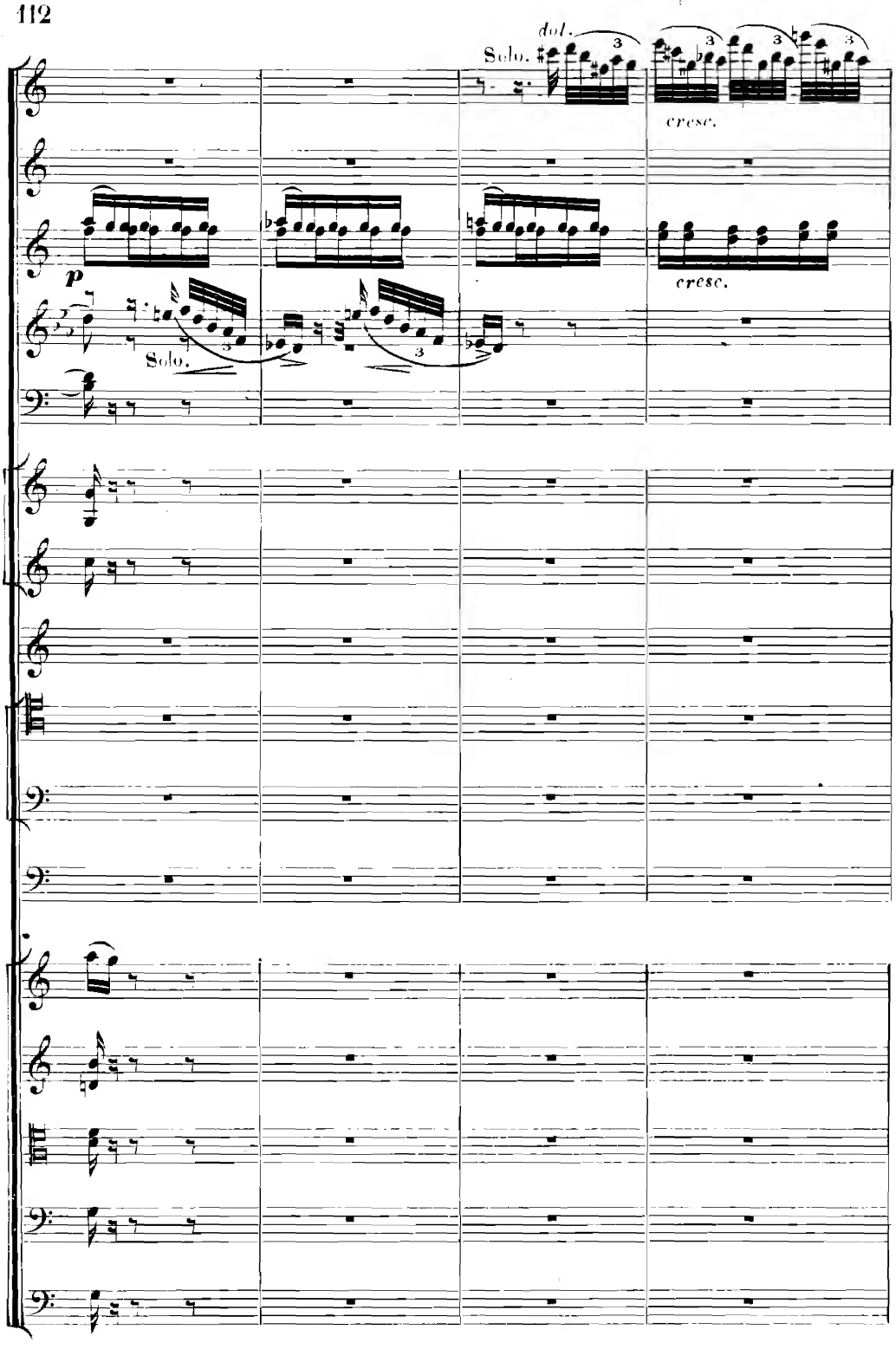
dol.
Solo.
cresc.
p
cresc.
Solo.

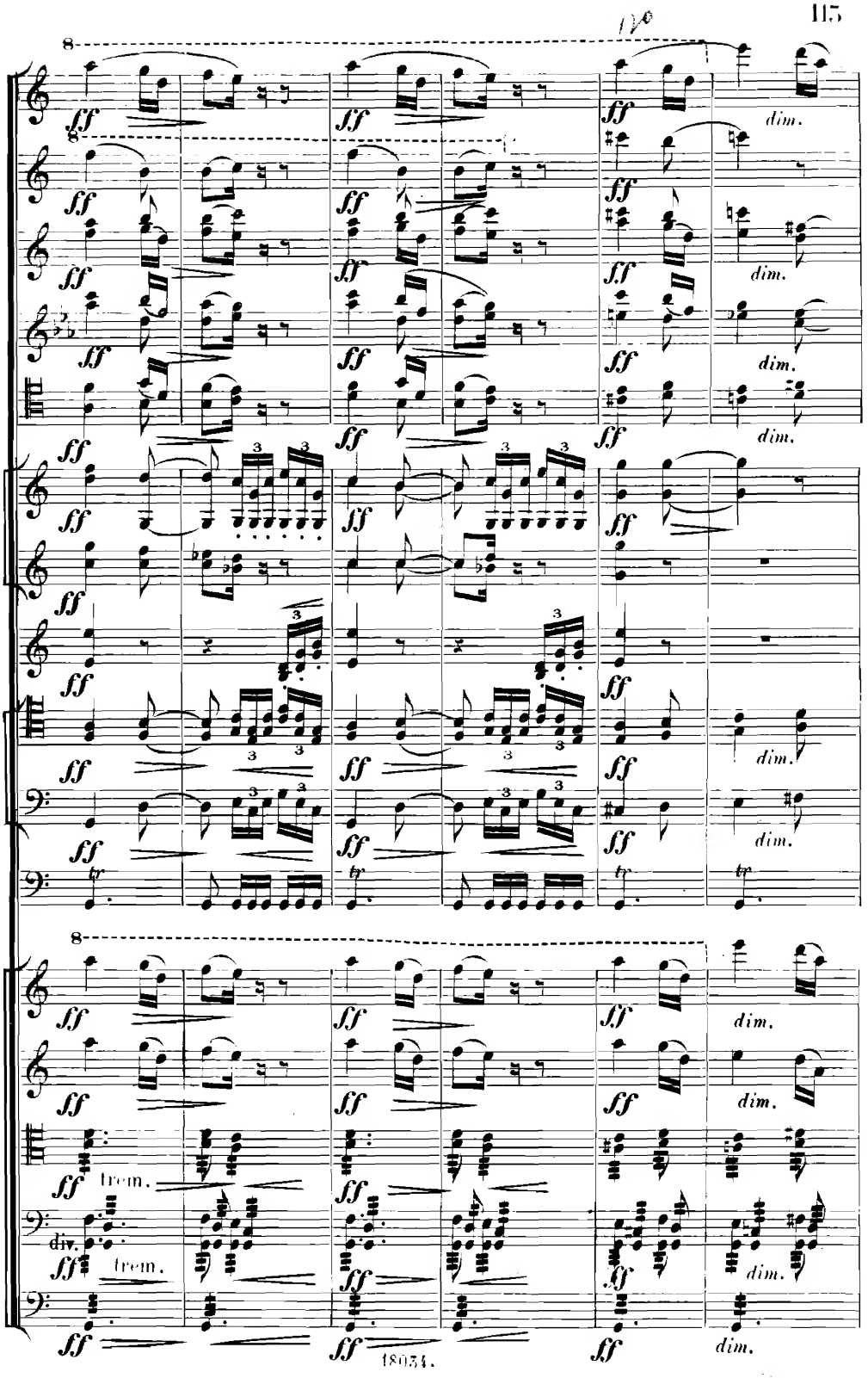
8
ff
dim.
tr
trem.
div.

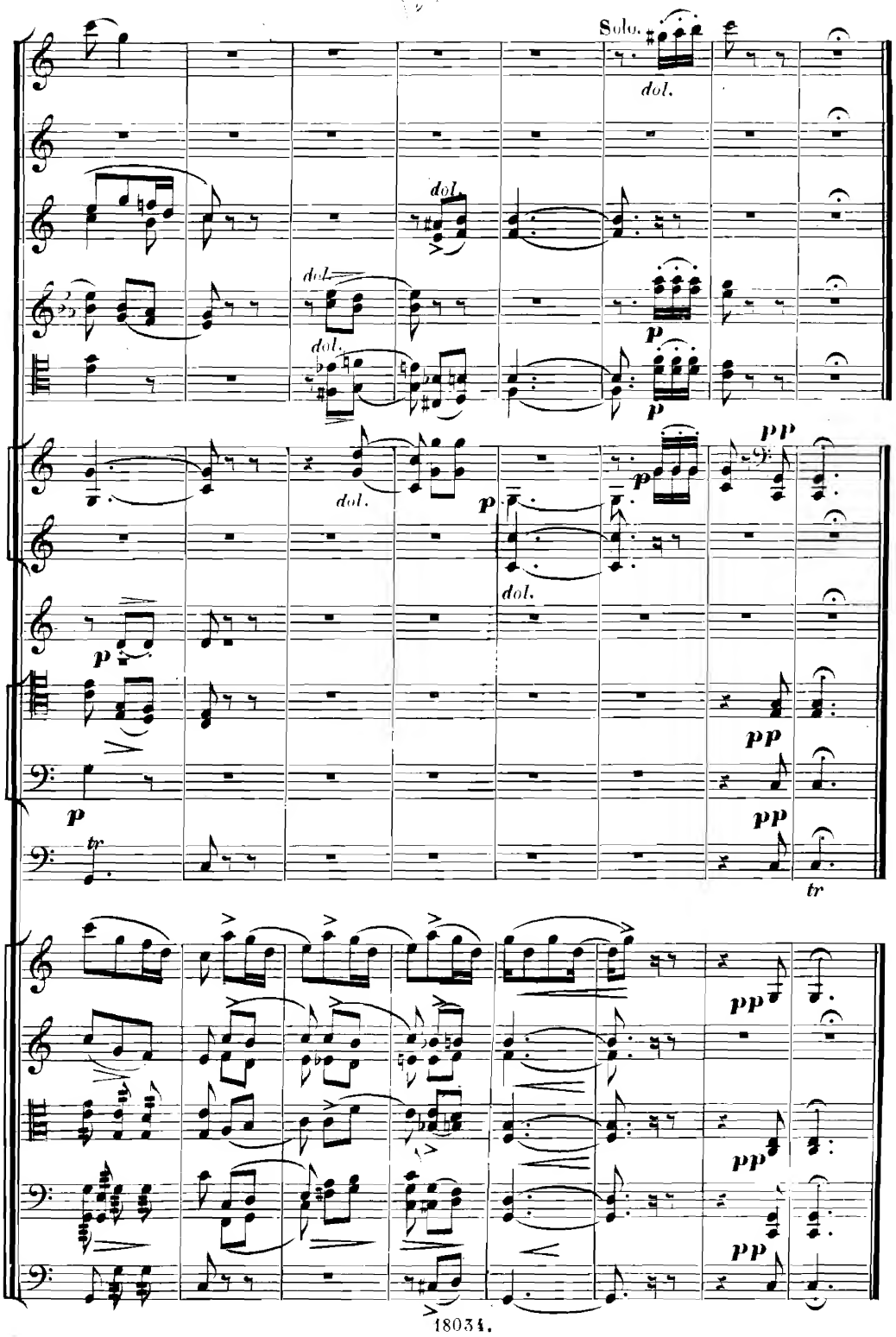
Solo.
dol.
dol.
dol.
dol.
dol.
dol.
p
p
p
p
p
pp
pp
pp
pp
pp
tr
tr